

Digital Video Recorder

Login from Internet Explorer

Contents

	Page
<u>Login from Internet Explorer</u>	1
<u>Live View</u>	1
<u>Change Password</u>	2
<u>Add User Account</u>	3
<u>Internet Explorer - Add Site to Trusted</u>	4
<u>Playback</u>	5
<u>Backup</u>	6
<u>Backup Location Settings</u>	6
<u>Motion</u>	7
<u>Motion - Schedule</u>	8
<u>Motion - Trigger To</u>	9
<u>Motion - Email</u>	9

Login from Internet Explorer

1. Open Internet Explorer and key in you login address <http://your.login.address:9000>
2. Key in your login **user name**
3. Key in your login **password**
4. Click on **Login** 

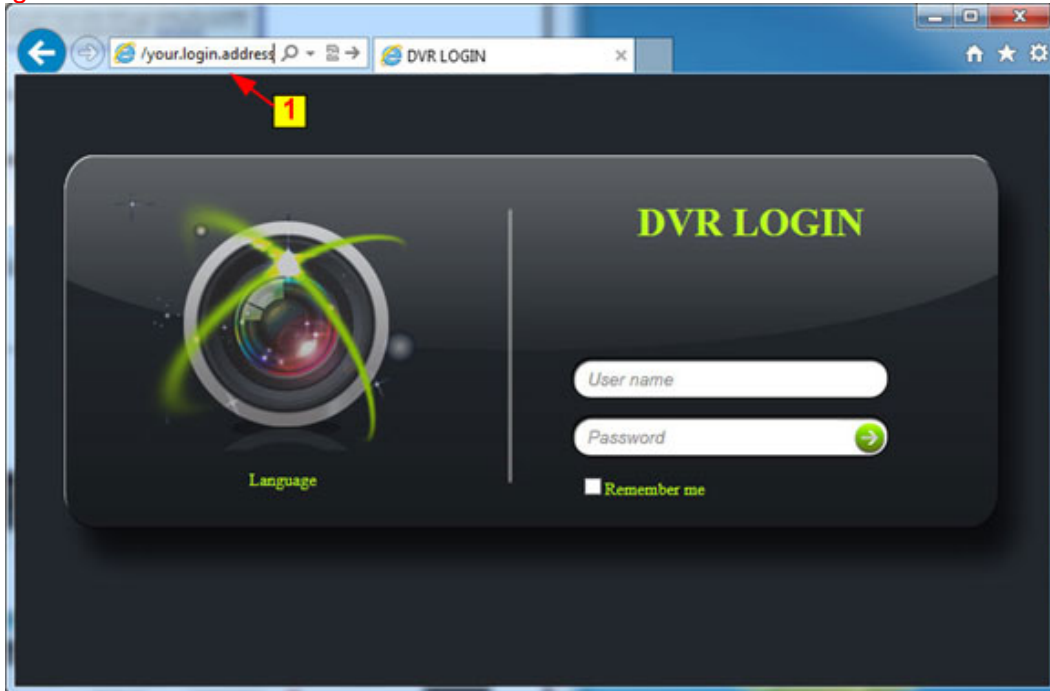

5. Click on **Allow** from the following



Live View

Click on Main for higher resolution

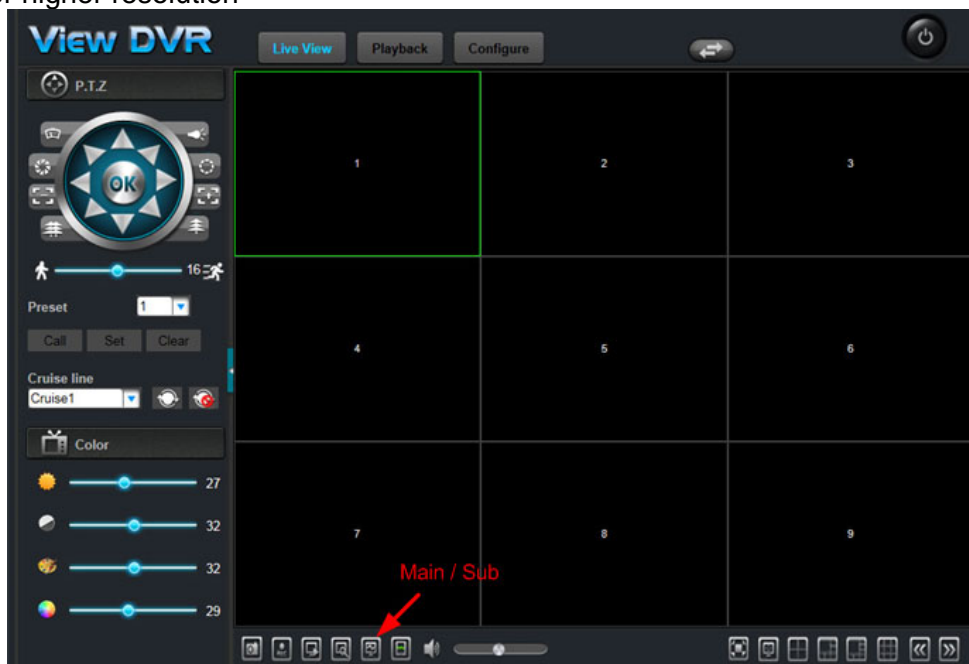

Change Password

1. Click **Configure - User - Modify**

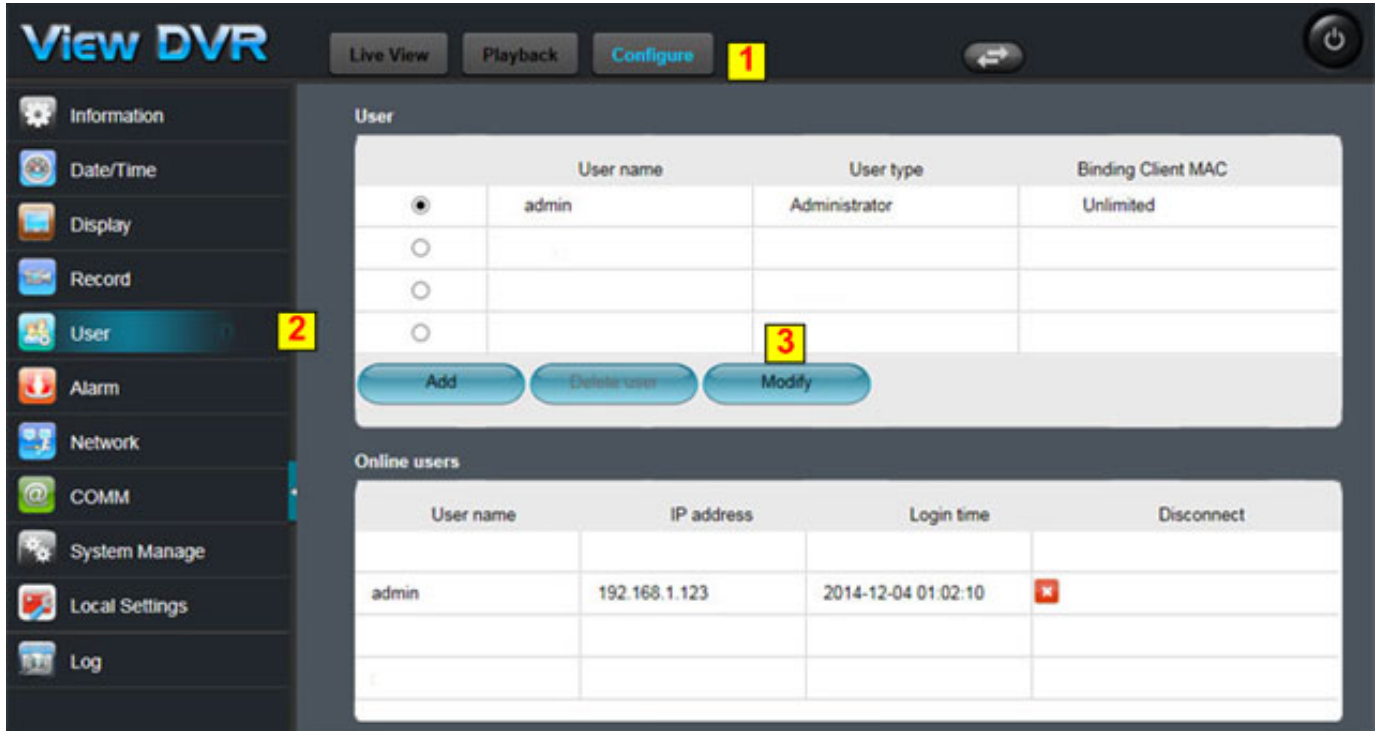

2. Modify the **Password** and **Retype password**
3. Click on **OK**

Edit user

Basic

User name	<input type="text" value="admin"/>
Password	<input type="password" value="••••••••"/>
Retype password	<input type="password" value="••••••••"/>
User type	Administrator
Binding Client MAC	<input type="checkbox"/>
MAC	<input type="text" value="00:00:00:00:00:00"/>

Add User Account

1. Click **Configure - User - Add**

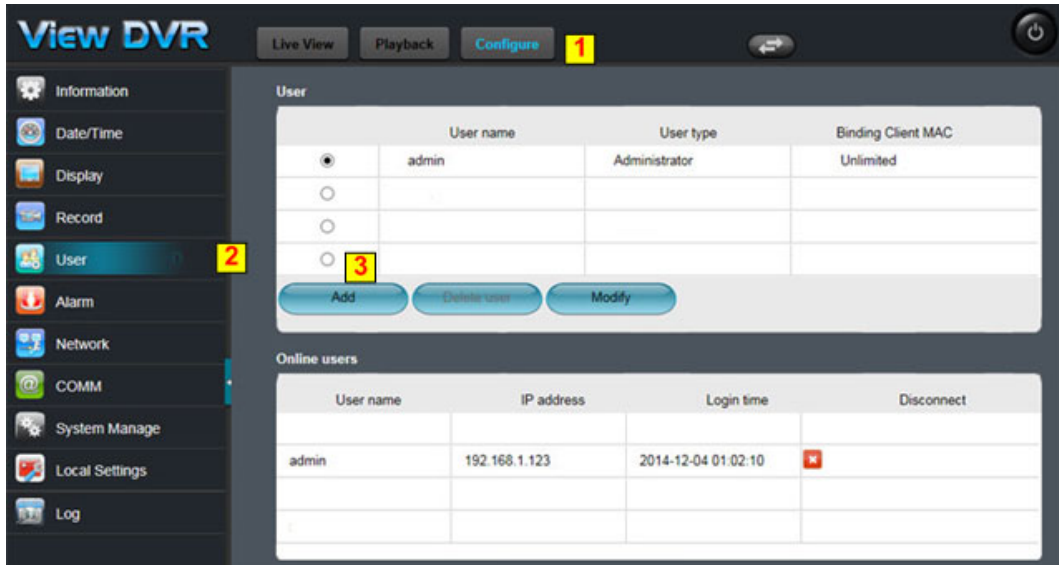

2. Key in your **User Name**, **Password** and **Retype password**
 3. Click on **OK**

Add user

Basic | Authority

User name:

Password:

Retype password:

User type: Normal

Binding Client MAC:

MAC:

Authority - You can select the authority for the Use Account

Add user

Basic | **Authority**

<input checked="" type="checkbox"/> Basic			
<input checked="" type="checkbox"/> System	<input checked="" type="checkbox"/> Date/Time	<input checked="" type="checkbox"/> Display	<input checked="" type="checkbox"/> Record
<input checked="" type="checkbox"/> Advance			
<input checked="" type="checkbox"/> Alarm	<input checked="" type="checkbox"/> Network	<input checked="" type="checkbox"/> COMM	<input checked="" type="checkbox"/> P.T.Z
<input checked="" type="checkbox"/> Remote device			
<input checked="" type="checkbox"/> Playback			
<input checked="" type="checkbox"/> CH1	<input checked="" type="checkbox"/> CH2	<input checked="" type="checkbox"/> CH3	<input checked="" type="checkbox"/> CH4
<input checked="" type="checkbox"/> Backup			
<input checked="" type="checkbox"/> CH1	<input checked="" type="checkbox"/> CH2	<input checked="" type="checkbox"/> CH3	<input checked="" type="checkbox"/> CH4
<input checked="" type="checkbox"/> Remote monitor			
<input checked="" type="checkbox"/> CH1	<input checked="" type="checkbox"/> CH2	<input checked="" type="checkbox"/> CH3	<input checked="" type="checkbox"/> CH4
<input checked="" type="checkbox"/> Disk	<input checked="" type="checkbox"/> P.T.Z control	<input checked="" type="checkbox"/> Log	

Internet Explorer - Add Site to Trusted

1. From IE - **Setting** - **Internet Options** - **Security**
2. Click **Trusted Sites**
3. Click on **Sites**

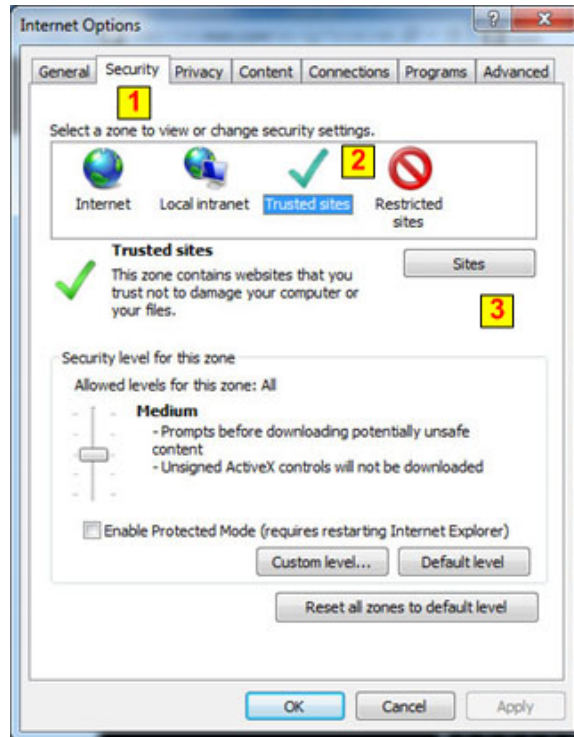

4. Remove the check for
Require server verification (https:) for all sites in this zone
5. Click on **Add**
6. Click on Close - **OK**
7. Close all IE and Open again

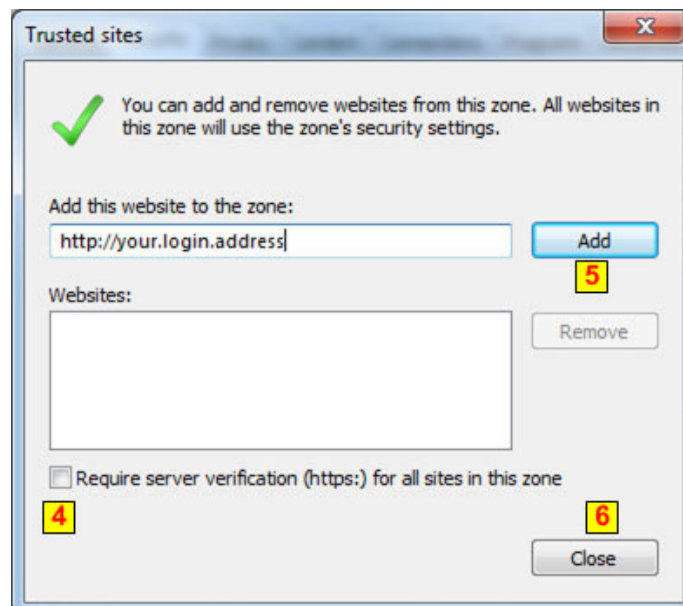

Playback

1. Click on **Playback**
2. Select the **Date** you need to playback
3. Select **CH** (camera you need to playback)
4. Click on **Search**
5. Click on **Play** 
6. Click on the **Time** you want to playback
7. To backup the file, click on **Record list**

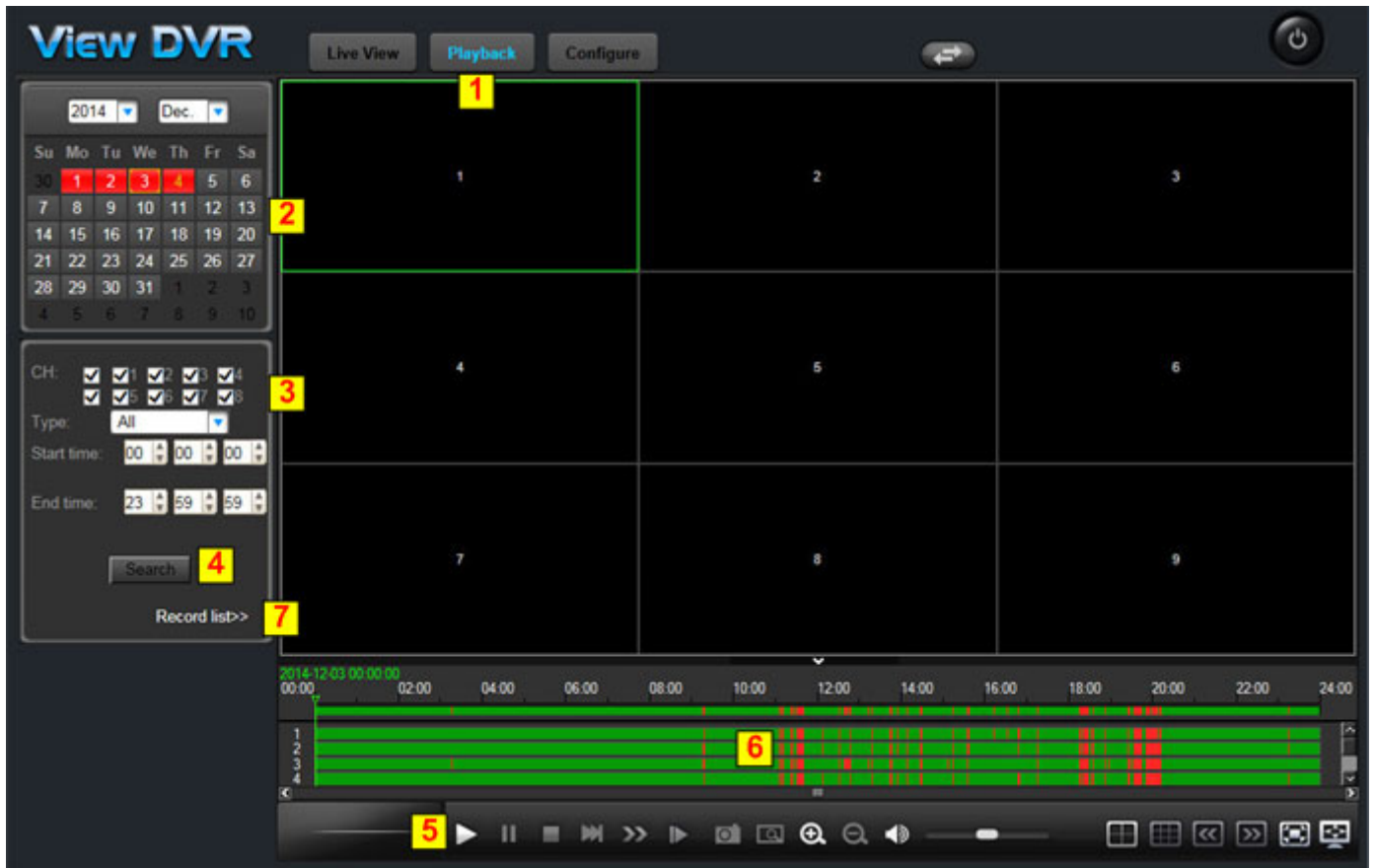

Backup

1. Select the **Date**
2. Select the **Time**
3. Select the **CH** (camera you need to backup)
4. Click on **Search**
5. Select the **file** you need to backup
6. Click on **Backup**

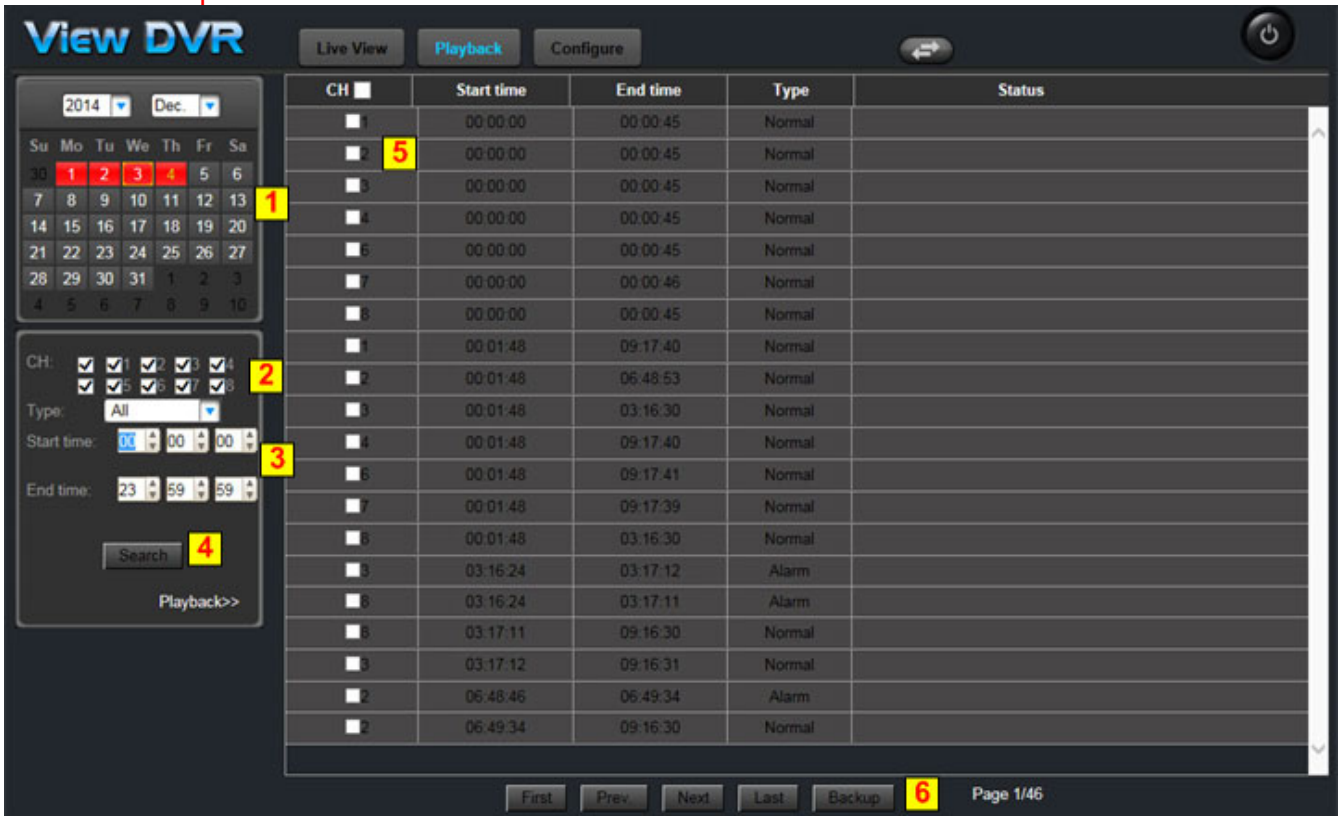

Backup Location Settings

Configure - Local Settings

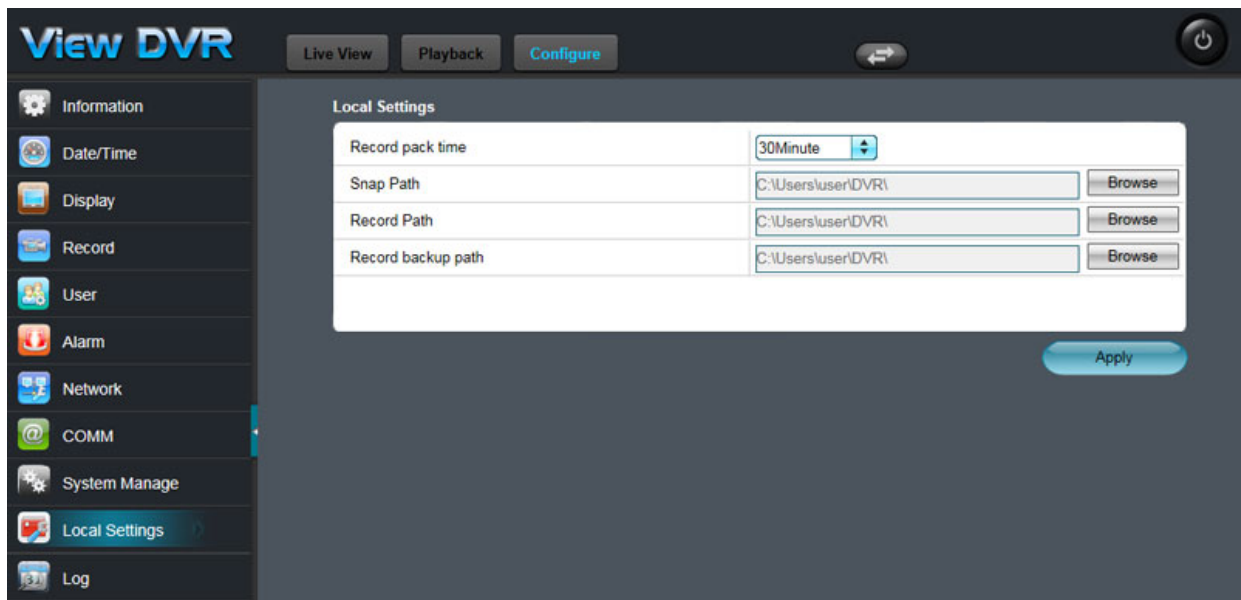

Motion

- 1. Click on **Configure - Alarm**
- 3. Select the **CH** (Camera you need to change setting)

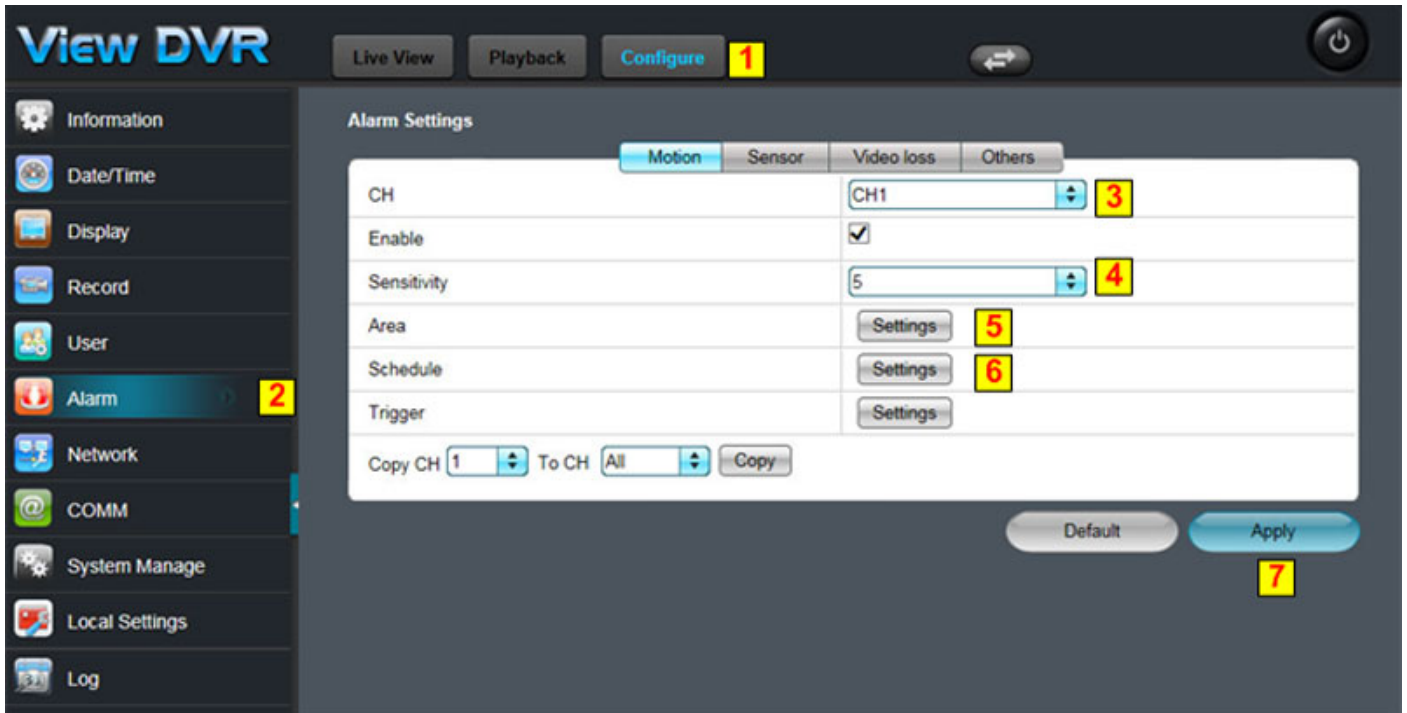

- 5. From **Area** Click on **Setting** - Select the are you need motion detect
- Green - Area with motion detect
- Gray - Are without motion detect

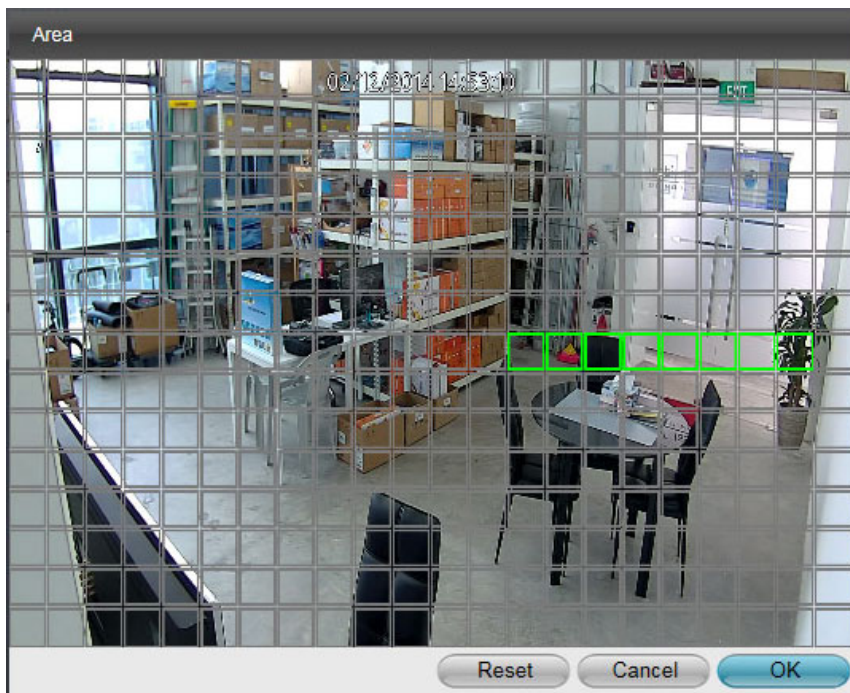

Schedule

6. From **Schedule** Click on **Setting**

Double click on the Red schedule

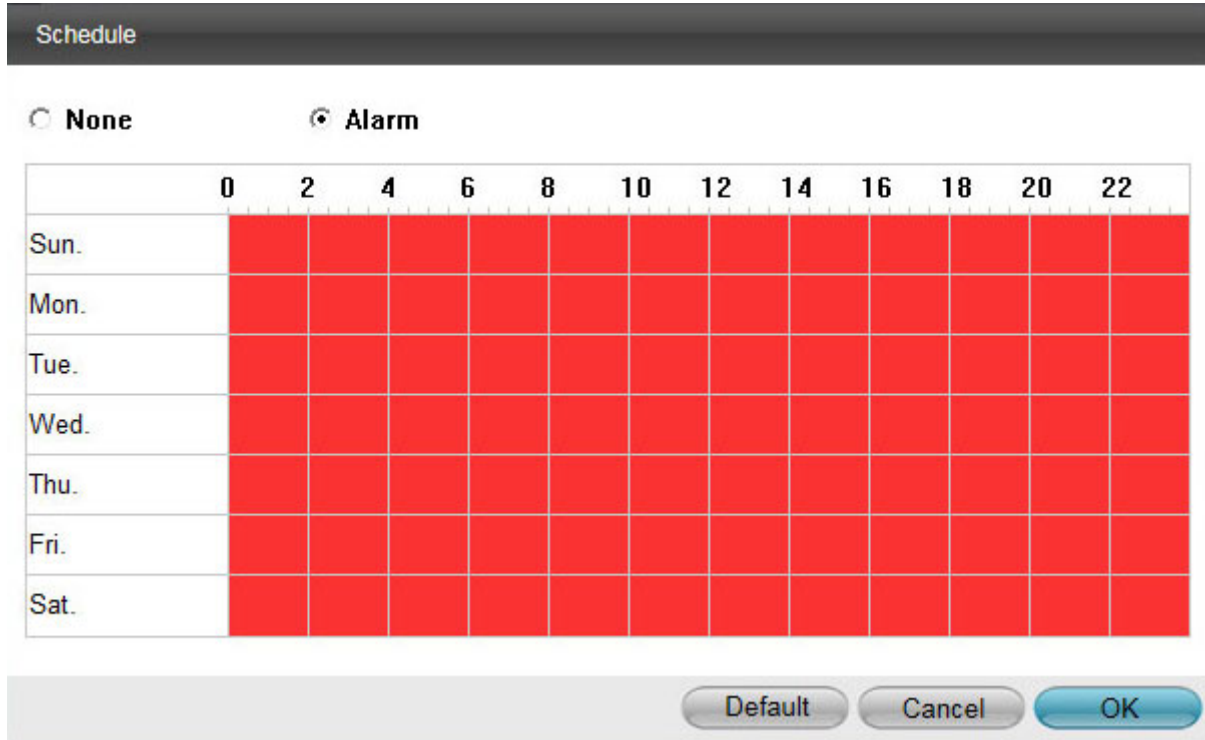

Add , amend or delete schedule from the following

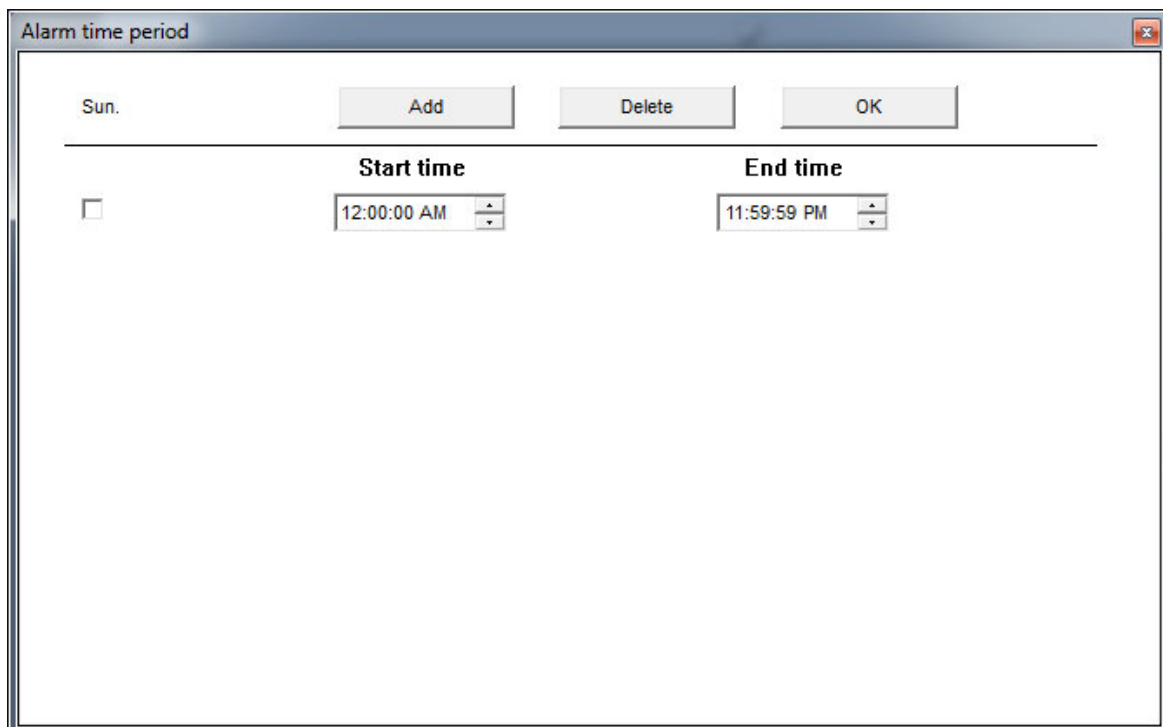

Trigger To

Trigger to	
Record	<input checked="" type="checkbox"/> 1 <input type="checkbox"/> 2 <input type="checkbox"/> 3 <input type="checkbox"/> 4
Snapshot	<input checked="" type="checkbox"/> 1 <input type="checkbox"/> 2 <input type="checkbox"/> 3 <input type="checkbox"/> 4
Send E-MAIL	<input checked="" type="checkbox"/>
Alarm output	<input checked="" type="checkbox"/>
Push	<input checked="" type="checkbox"/>
Alarm output duration	10s <input type="button" value="v"/>
Buzzer	None <input type="button" value="v"/>

Email Setting

Configure - Comm - E-mail

View DVR

-
-
-
-
-
-
-
-
-
-
-

DDNS
E-MAIL
UPnP

E-MAIL	<input type="checkbox"/>
Sending interval	5min <input type="button" value="v"/>
Mail server(SMTP)	<input type="text"/>
Port	25 <input type="text"/>
Connection security	None <input type="button" value="v"/>
User name	<input type="text"/>
Password	<input type="text"/>
To	<input type="text"/>
CC	<input type="text"/>
CC	<input type="text"/>
CC	<input type="text"/>
CC	<input type="text"/>