

Network Video Recorder

Login from Internet Explorer

Contents

| | Page |
|--|------|
| <u>Login from Internet Explorer</u> | 1 |
| <u>Live View</u> | 1 |
| <u>Change Password</u> | 2 |
| <u>Add User Account</u> | 3 |
| <u>Internet Explorer - Add Site to Trusted</u> | 4 |
| <u>Playback</u> | 5 |
| <u>Backup</u> | 6 |
| <u>Backup Location Settings</u> | 6 |
| <u>Motion</u> | 7 |
| <u>Motion - Schedule</u> | 8 |
| <u>Motion - Trigger To</u> | 9 |
| <u>Motion - Email</u> | 9 |

Login from Internet Explorer

1. Open Internet Explorer and key in you login address <http://your.login.address:9000>
2. Key in your login **user name**
3. Key in your login **password**
4. Click on **Login**

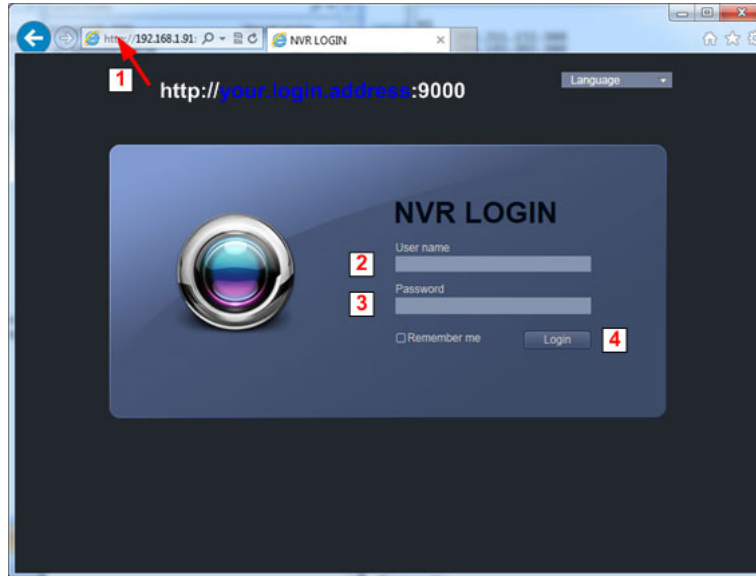

5. Click on **Allow** from the following

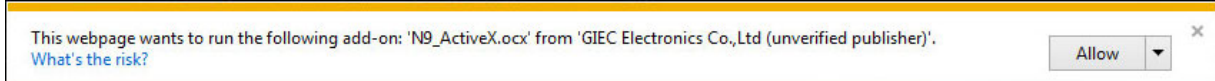

Live View

Click on Main for higher resolution

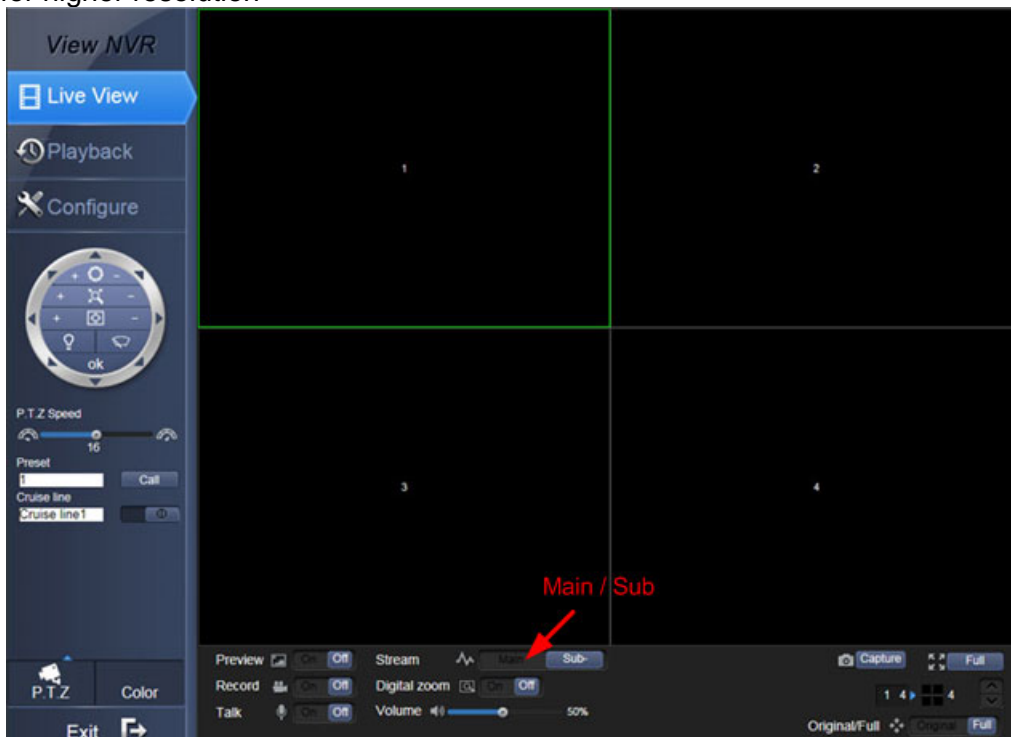

Change Password

1. Click **Configure - User - Modify**



2. Modify the **Password** and **Retype password**

3. Click on **OK**

| Edit user | |
|--------------------|--------------------------|
| Basic | |
| User name | admin |
| Password | •••••••• |
| Retype password | •••••••• |
| User type | Administrator |
| Binding Client MAC | <input type="checkbox"/> |
| MAC | 00:00:00:00:00:00 |

Add User Account

1. Click **Configure - User - Add**

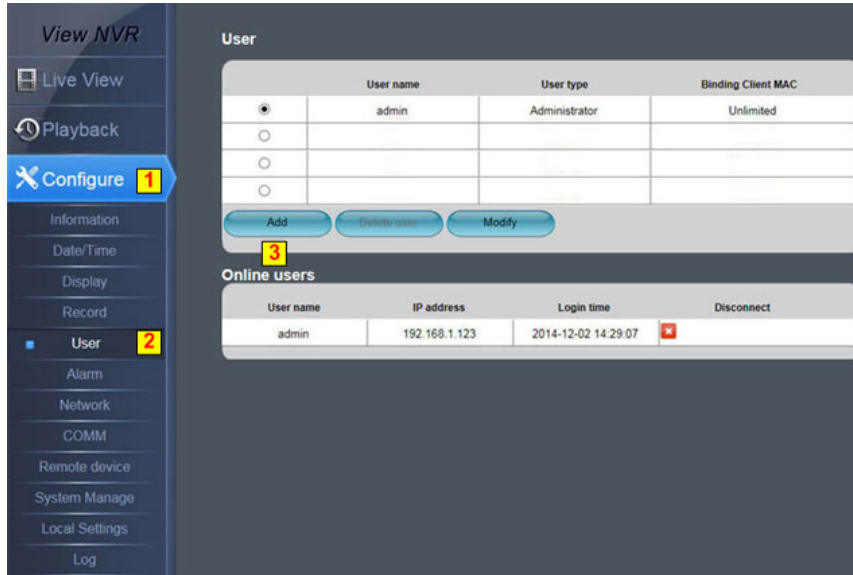

2. Key in your **User Name**, **Password** and **Retype password**

3. Click on **OK**

Authority - You can select the authority for the Use Account

Internet Explorer - Add Site to Trusted

1. From IE - **Setting - Internet Options - Security**
2. Click **Trusted Sites**
3. Click on **Sites**

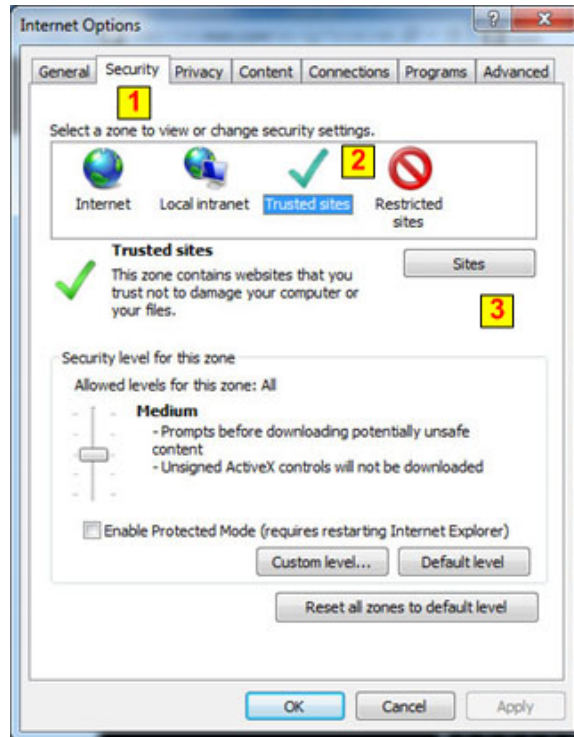

4. Remove the check for
Require server verification (https:) for all sites in this zone
5. Click on **Add**
6. Click on Close - **OK**
7. Close all IE and Open again

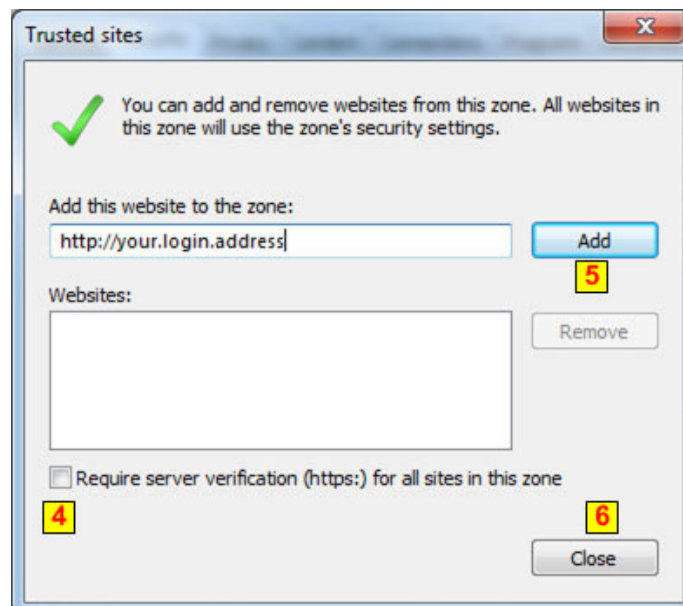

Playback

1. Click on **Playback**
2. Select the **Date** you need to playback
3. Select **CH** (camera you need to playback)
4. Click on **Search**
5. Click on **Play** 
6. Click on the **Time** you want to playback
7. To backup the file, click on **Record list**

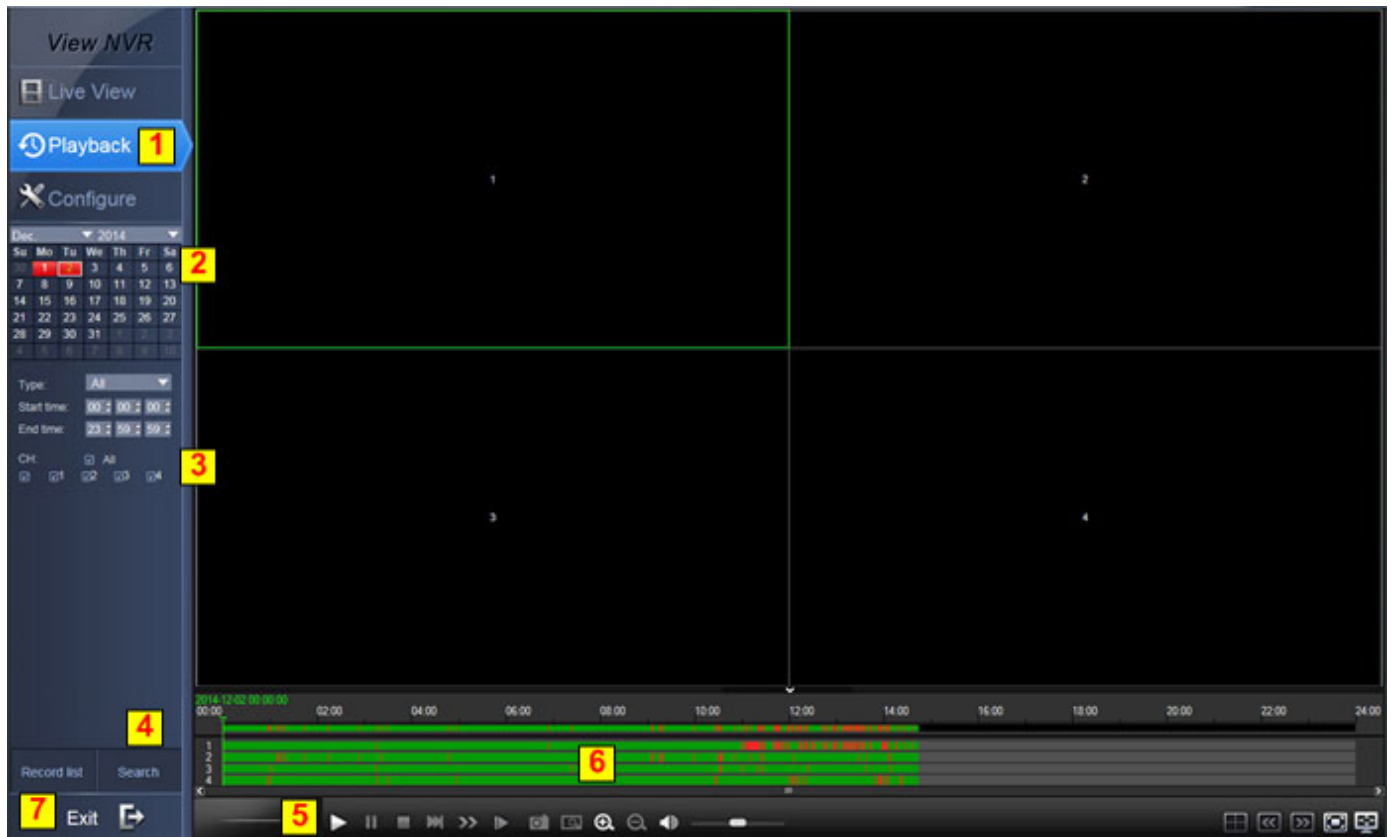

Backup

1. Select the **Date**
2. Select the **Time**
3. Select the **CH** (camera you need to backup)
4. Click on **Search**
5. Select the **file** you need to backup
6. Click on **Backup**

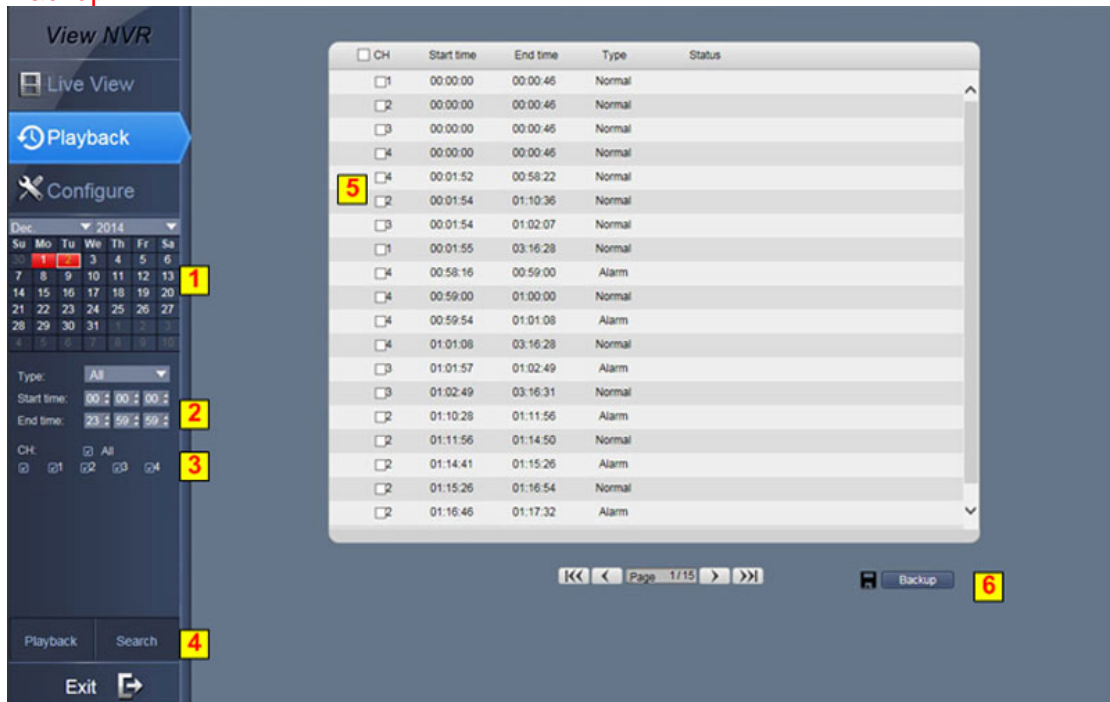

Backup Location Settings

Configure - Local Settings

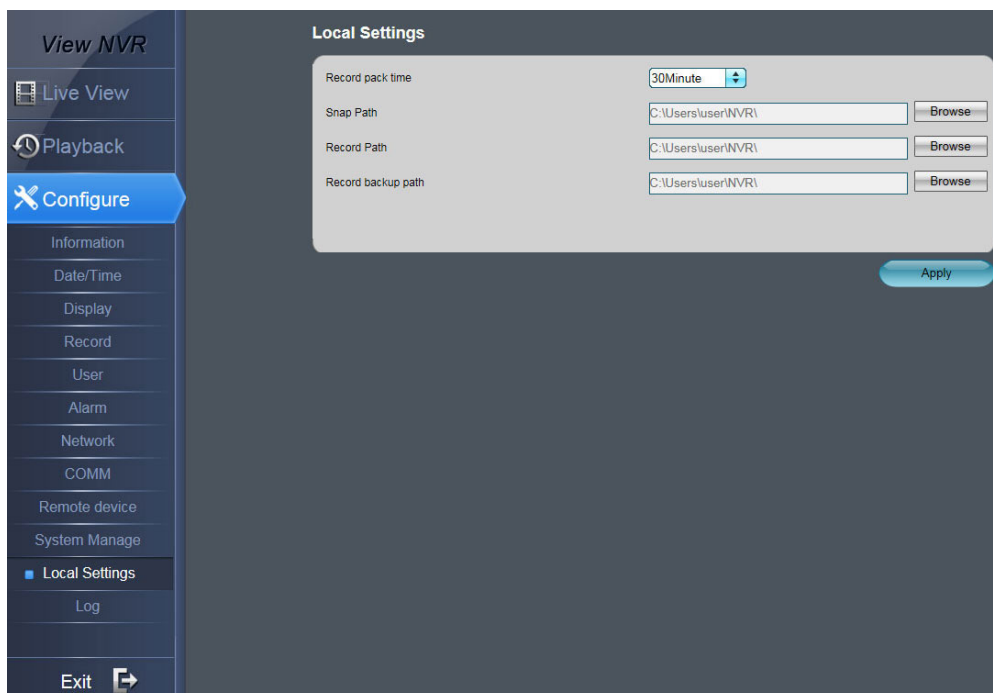

Motion

- 1. Click on **Configure - Alarm**
- 3. Select the **CH** (Camera you need to change setting)



- 5. From **Area** Click on **Setting** - Select the are you need motion detect
- Green - Area with motion detect
- Gray - Are without motion detect

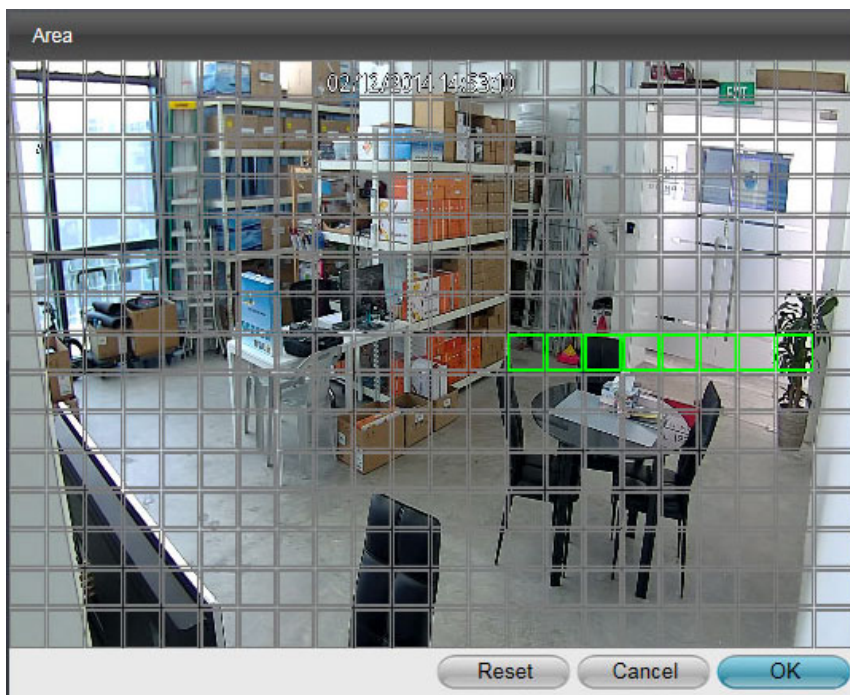

Schedule

6. From **Schedule** Click on **Setting**

Double click on the Red schedule

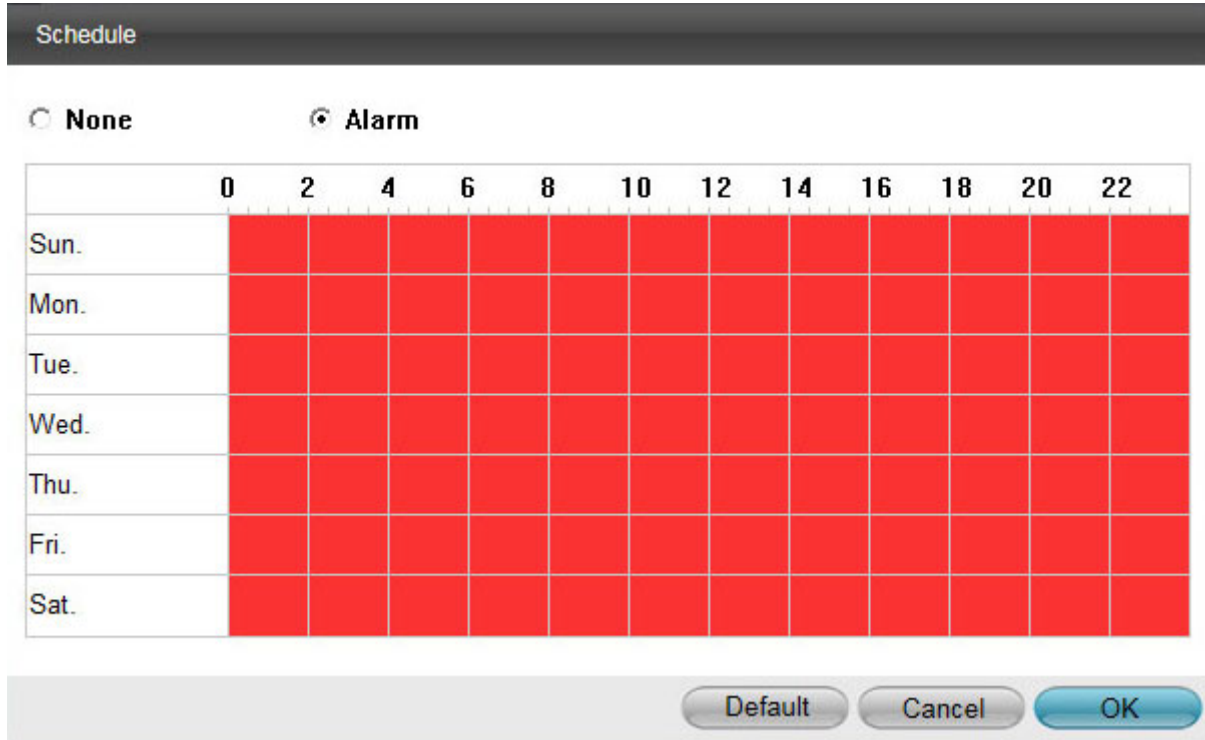

Add , amend or delete schedule from the following

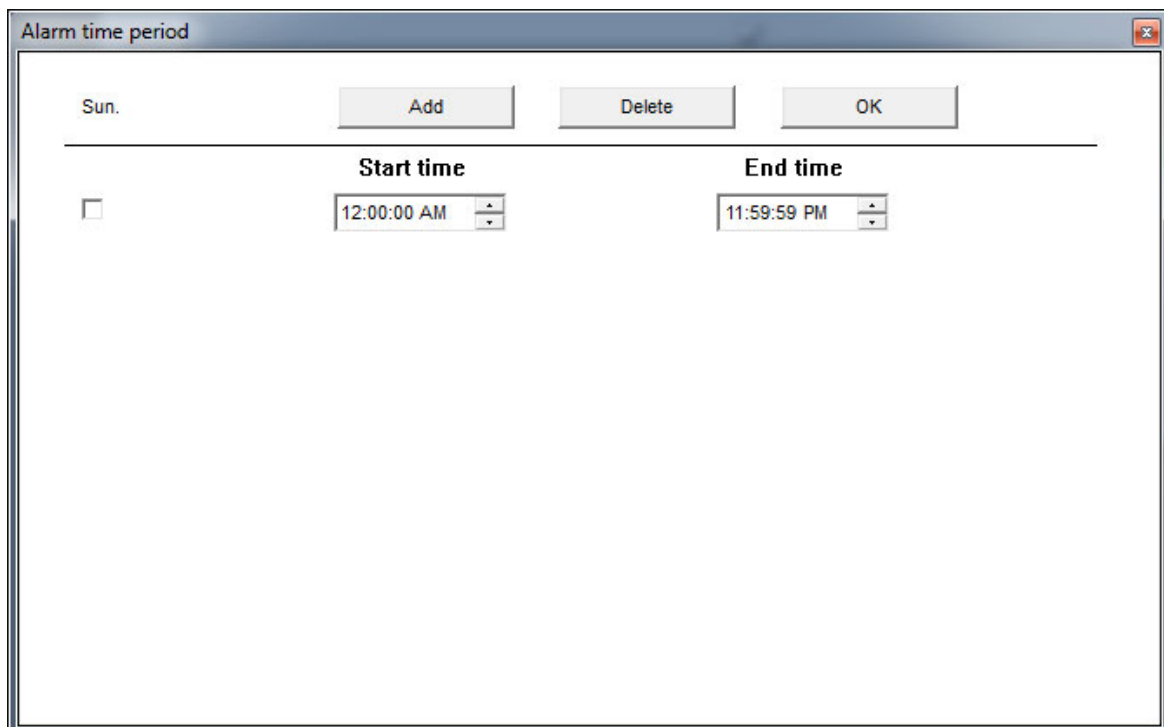

Trigger To

| Trigger to | |
|-----------------------|--|
| Record | <input checked="" type="checkbox"/> 1 <input type="checkbox"/> 2 <input type="checkbox"/> 3 <input type="checkbox"/> 4 |
| Snapshot | <input checked="" type="checkbox"/> 1 <input type="checkbox"/> 2 <input type="checkbox"/> 3 <input type="checkbox"/> 4 |
| Send E-MAIL | <input checked="" type="checkbox"/> |
| Alarm output | <input checked="" type="checkbox"/> |
| Push | <input checked="" type="checkbox"/> |
| Alarm output duration | 10s <input type="button" value="v"/> |
| Buzzer | None <input type="button" value="v"/> |

Email Setting

Configure - Comm - E-mail

View NVR

Live View

Playback

Configure

Information

Date/Time

Display

Record

User

Alarm

Network

COMM

Remote device

System Manage

Local Settings

Log

Exit

COMM

E-MAIL

Sending interval:

Mail server(SMTP):

Port:

Connection security:

User name:

Password:

To:

CC:

CC:

CC:

CC: